

# Patient report

Bio-Rad                      DATE: 04/04/2019  
D-10                          TIME: 06:52 PM  
S/N: #DJ4I016123        Software version: 4.20-2  
Sample ID:                    10490926  
Injection date              04/04/2019 06:18 PM  
Injection #: 51              Method: HbA1c  
Rack #: ---                 Rack position: 4

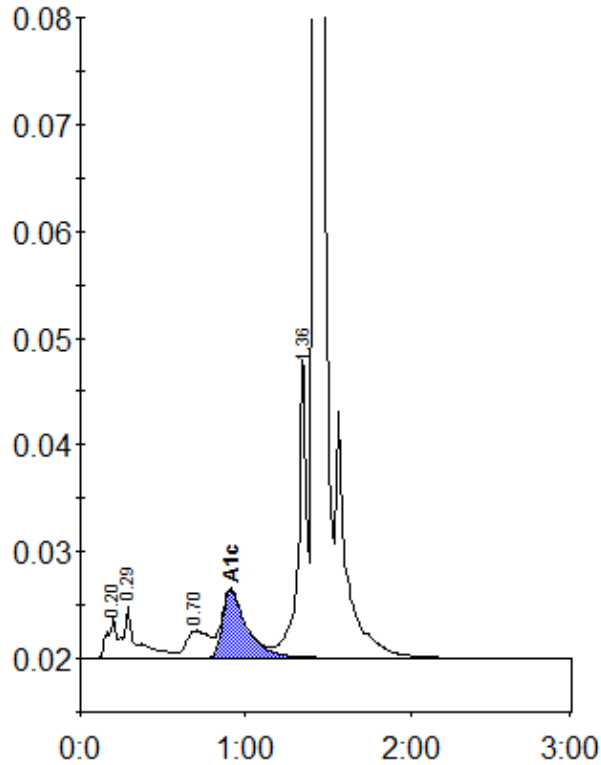

Peak table - ID: 10490926

Peak	R.time	Height	Area	Area %
A1a	0.20	3937	14252	0.8
A1b	0.29	4903	27528	1.6
LA1c/CHb-1	0.70	2570	25149	1.5
A1c	0.91	6352	65321	5.5
P3	1.36	27927	100456	5.9
A0	1.42	541872	1479065	86.4
Total Area:	1711772			

Concentration:	%
A1c	5.5